

OVERALL SITE PLAN SHOWING GROUND FLOOR PLAN WITH SEWERAGE LAYOUT SCALE-1:100

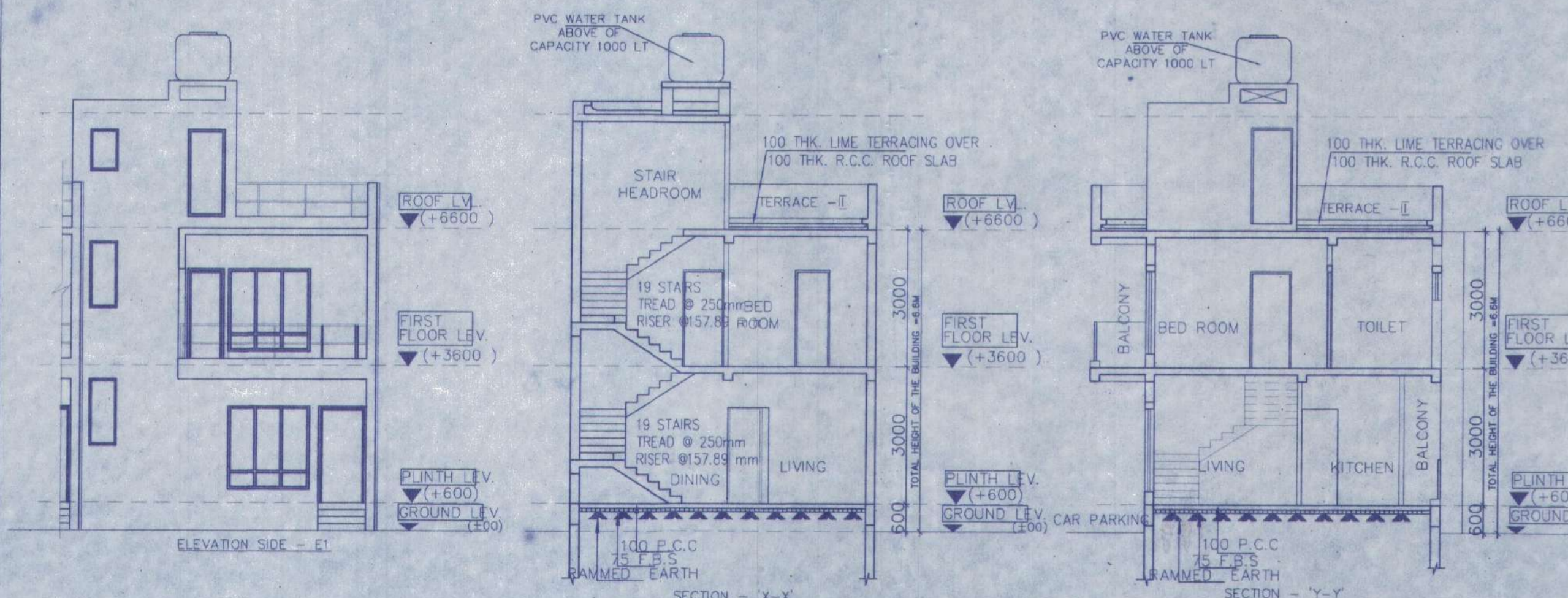

SITE PLAN SCALE - 1:600

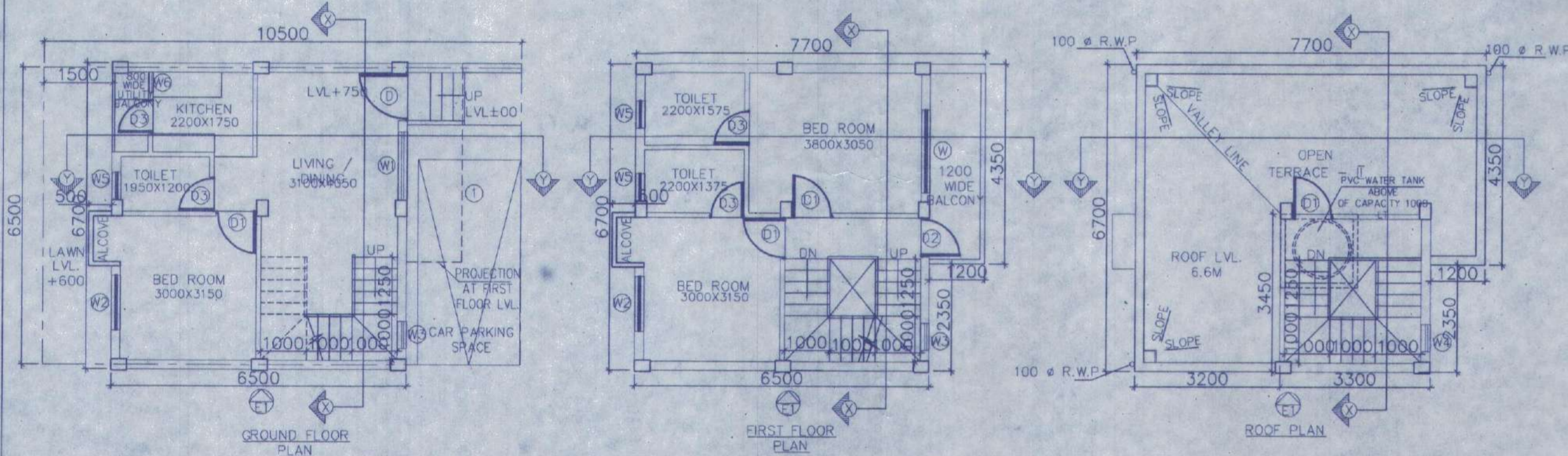
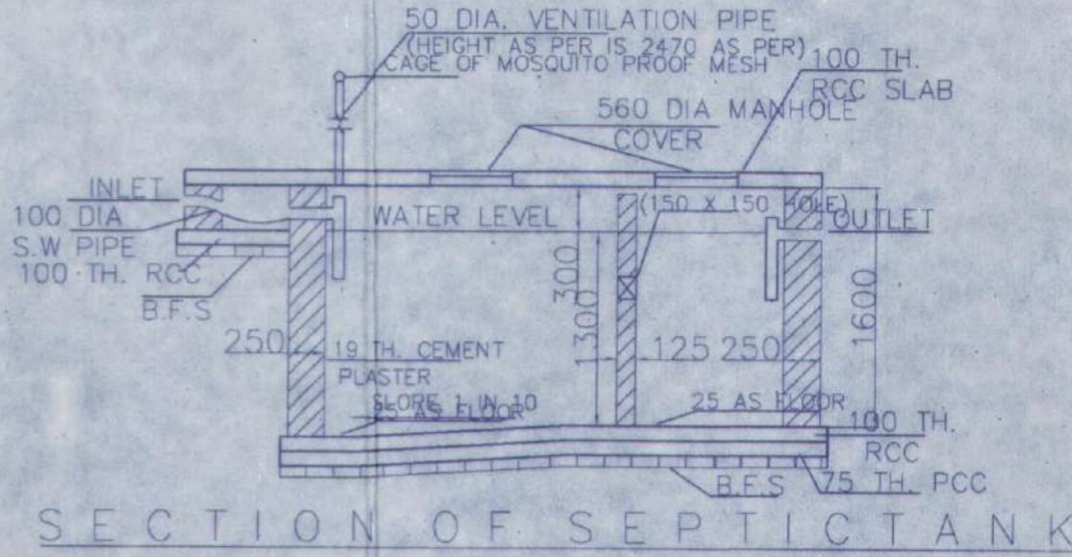

SECTION OF SEPTICTANK

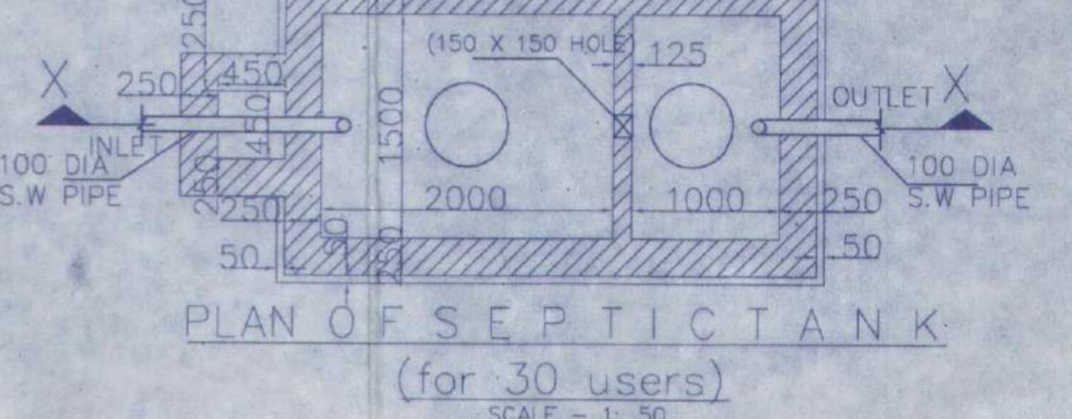

PLAN OF SEPTICTANK (for 30 users) SCALE - 1:50

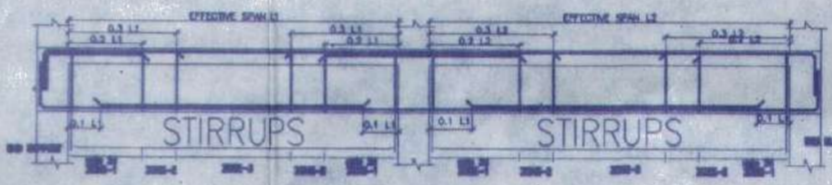

BEAM SCHEDULE GRADE OF CONCRETE - M20

BEAM MKD.	BEAM SIZE	REINFT. AT SUPPLY	REINFT. AT SPAN	STIRRUPS
B1	200 X 300	3-16 T, 3-16 T	3-16 T, 2-12 T	8 T @100/C, 8 T @200/C

SCHEDULE OF FLOOR AND ROOF SLAB

PANEL MKD.	REINFORCEMENT IN SHORTER DIRECTION	REINFORCEMENT IN LONGER DIRECTION
S1(150 TK.)	8 TOR @100 C/C(Top), 8 TOR @125 C/C(Bott.)	8 TOR @125 C/C(Top), 8 TOR @150 C/C(Bott.)

SCHEDULE OF FOOTING

FOOTING MKD.	FOOTING SIZE	FOOTING DEPTH	REINFORCEMENT
F1	2000X2000	100	10 T @ 100 C/C, 10 T @ 100 C/C

SCHEDULE OF COLUMN

LEVEL	COL. MKD.	LINKS AS SPECIFIED.
FND.	C1, C2, C3, C4, C5, C6, C8, C9	4-16T+4-12T, 350/250

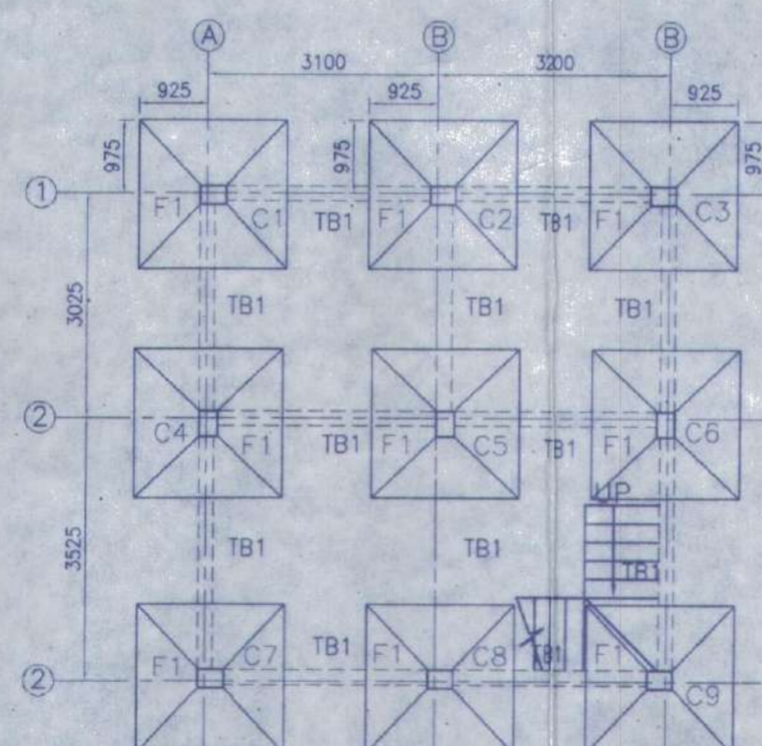

FOUNDATION LAYOUT PLAN SCALE 1:100

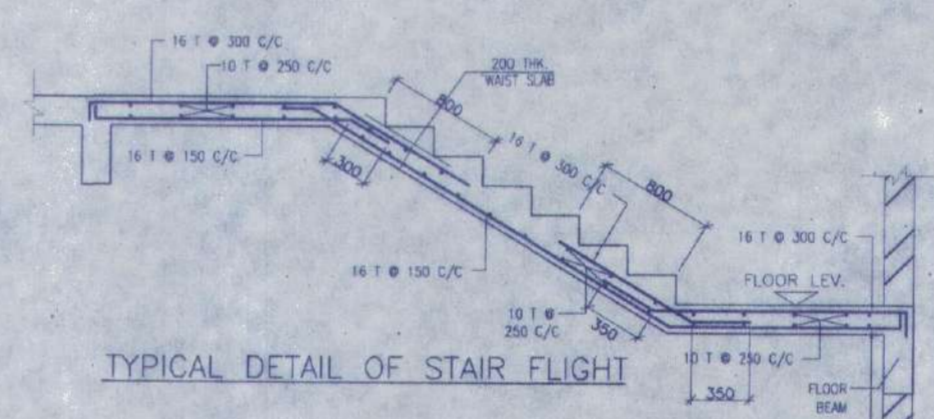

TYPICAL DETAIL OF STAIR FLIGHT

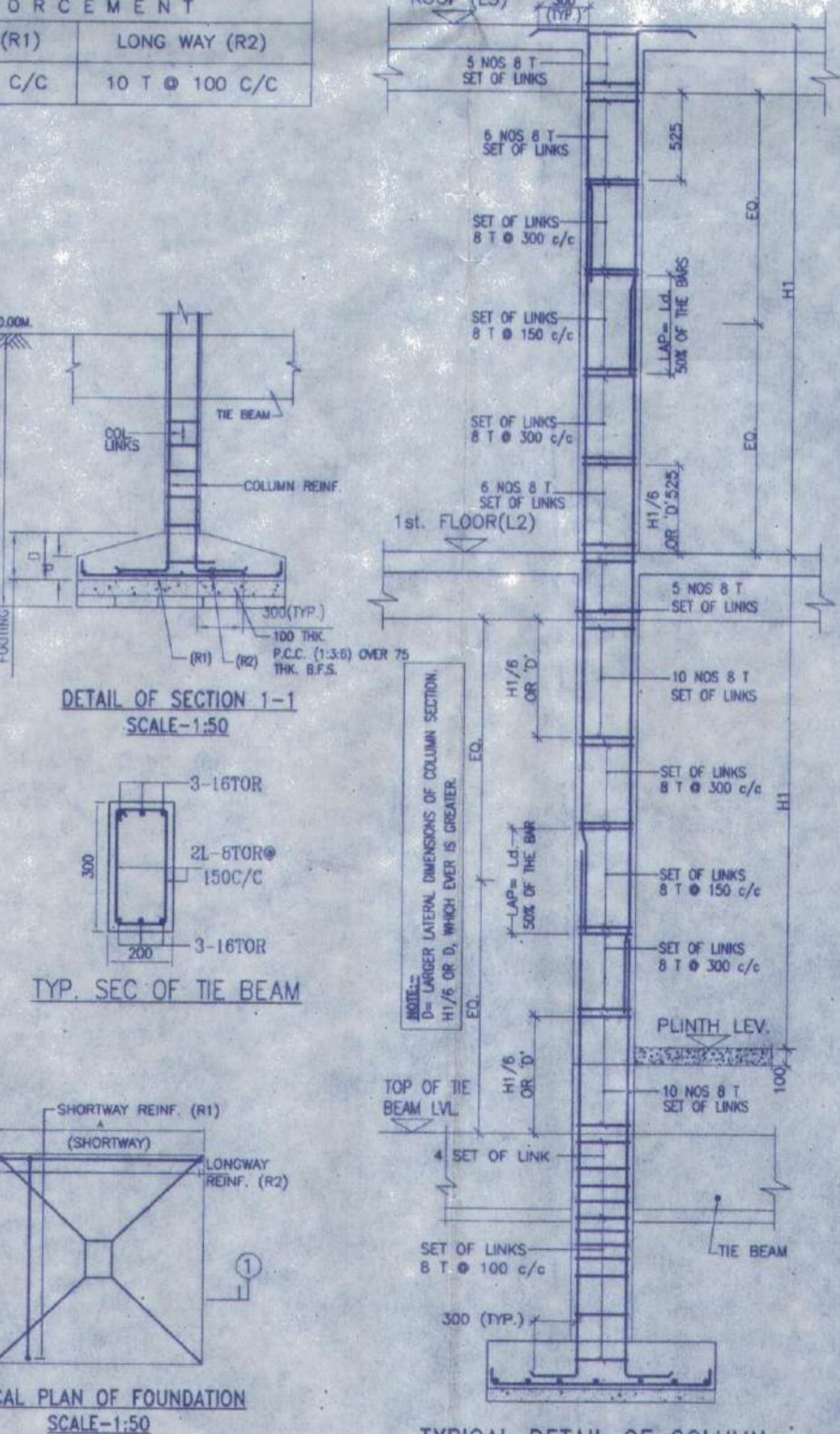

TYPICAL DETAIL OF COLUMN

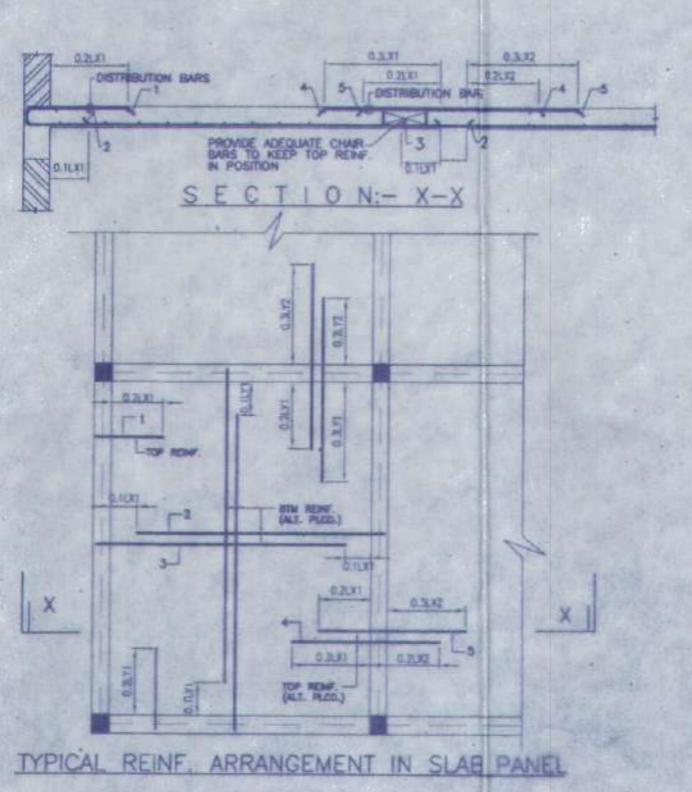

TYPICAL REIN. ARRANGEMENT IN SLAB PANEL

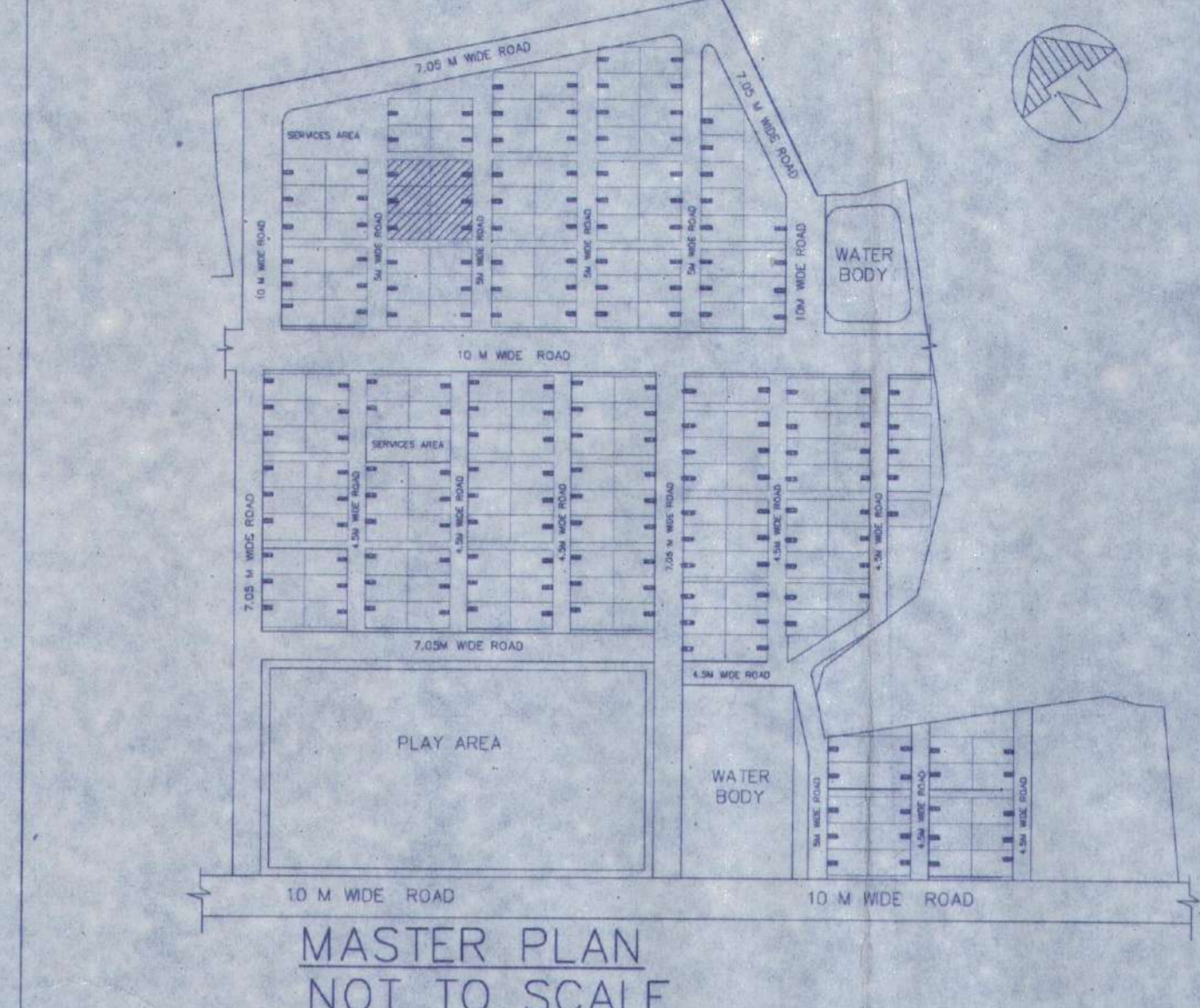

MASTER PLAN NOT TO SCALE

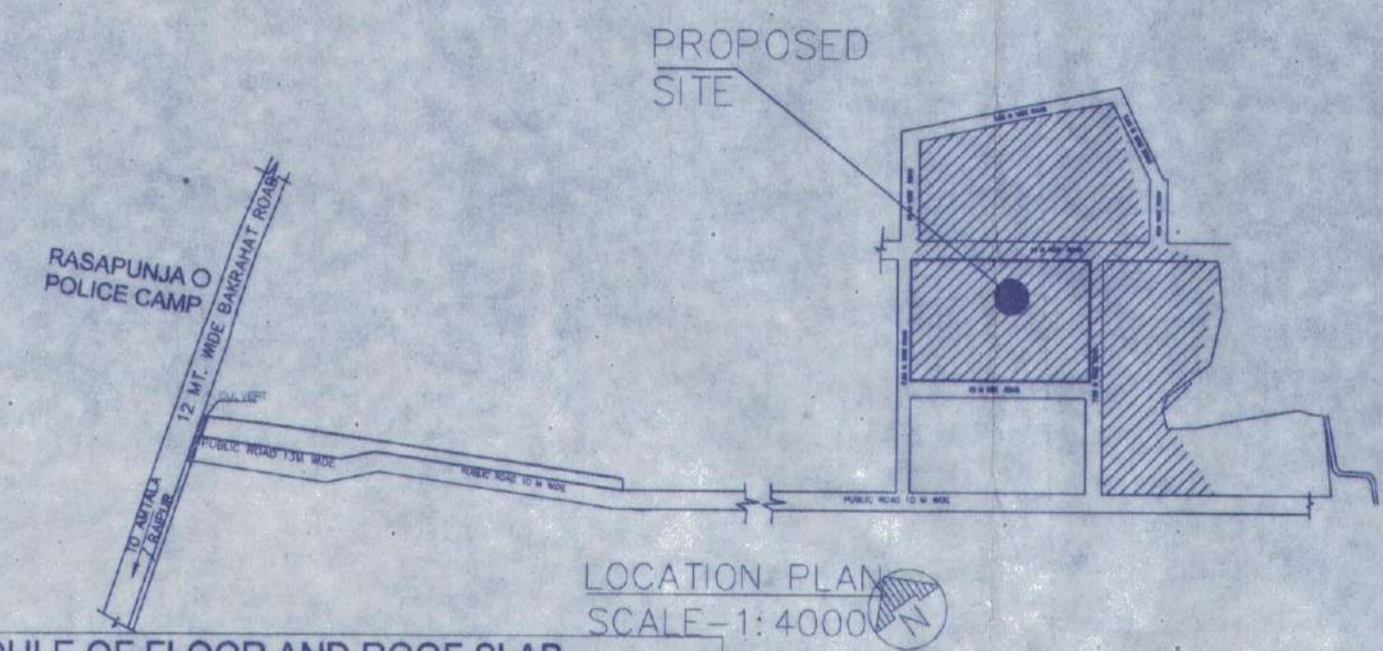

LOCATION PLAN SCALE-1:4000

DOOR

MARKED WIDTH	HEIGHT	SILL
D1	1800	1800
D2	1500	1800
D3	1200	1800
D4	600	900
D5	600	600
D6	450	1000

- NOTES AND SPECIFICATION
- 1) ALL DIMENSIONS ARE IN MM UNLESS OTHERWISE SPECIFIED.
 - 2) GRADE OF CONCRETE - FOUNDATION AND COLUMN UP TO THE BEAM = M25, BEAM = M30, COLUMN = M20, SLAB = M20.
 - 3) GRADE OF STEEL - HYSD. (Fe 500)
 - 4) DO NOT SCALE THE DRAWING, WRITTEN DIMENSIONS ARE TO BE FOLLOWED.
 - 5) BASIS OF DESIGN IS LIMIT STATE METHOD.
 - 6) LAPS & ANCHORAGE OF REIN. 50 TIMES DIA OF BARS.
 - 7) CLEAR COVER TO MAIN REINFORCEMENT FOUNDATION = 50MM, BEAM = 25 MM, COLUMN = 40 MM, SLAB = 20 MM.
 - 8) BEARING CAPACITY OF SOIL CONSIDERED AS PER SOIL REPORT.
 - 9) THIS DRAWING IS A PRIVATE & CONFIDENTIAL DOCUMENT OF THE CONSULTANT. IT MUST NOT BE COPIED OR CHANGED WITHOUT THEIR CONSENT.

PROPOSED TWO STORIED BUILDING AT R.S. DAG NO. 454/905(P), 452(P), 453(P) MOUZA-NOWABAD, J.L. NO-19, UNDER P.S. BISHNUPUR, P.O. RASAPUNJA, DIST-SOUTH 24 PARGANAS, UNDER RASAPUNJA GRAM PANCHAYAT.

LAND AREA - 451.50 SQ.MT
= 4860 SQ.FT. = 6 KATHA - 11 CHATTAK - 45 SQ.FT.
AREA STATEMENT OF ONE BUILDING :
PLINTH AREA = 42.85 SQ.M
= 461 SQ.FT.
FIRST FLOOR AREA = 46.70 SQ.M
= 503 SQ.FT.
TOTAL AREA = (42.85+46.70) SQ.M
= 89.55 SQ.M
= 964 SQ.FT.
NUMBER OF PARKING = 1 NOS.

TOTAL NUMBER OF BUILDING = 6 NOS.
TOTAL AREA OF 6 NOS. BUILDINGS
= 89.55 SQ.M X 6
= 537.3 SQ.M
= 5783 SQ.FT.
TOTAL NUMBER OF CAR PARKINGS = 6 NOS.

I CERTIFY THAT ALL THE ARCHITECTURAL DRAWINGS OF PROPOSED TWO STORIED BUILDING AT R.S. DAG NO 454/905(P) MOUZA- NOWABAD, J.L. NO-19, UNDER P.S. BISHNUPUR, P.O. RASAPUNJA, DIST- SOUTH 24 PARGANAS, UNDER RASAPUNJA GRAM PANCHAYAT, HAVE BEEN PREPARED BY ME COMPLYING WITH THE PROVISIONS OF THE NATIONAL BUILDING CODE 2005 AND THE WEST BENGAL MUNICIPAL BUILDING RULES 2007. NO SUCH WRITING AND INCORRECT INFORMATION HAS BEEN FURNISHED BY ME INCLUDING AREA CALCULATION CHARTS IN THIS DRAWINGS AND NO VIOLATION OF THE PROVISIONS OF THESE RULES WILL BE FOUND IN ANY OF THE DRAWINGS AND DOCUMENTS, SUBMITTED TO THE SANCTIONING AUTHORITY FOR OBTAINING SANCTIONS.

SOURAV RAY
Architect (B. Arch.)
Reg. No.-CA/2009/44116

Signature of Architect / Engineer

AKANKSHIT COMMODITIES PVT. LTD.
Director

AUTHORIZED SIGNATORY

TITLE :
OVERALL SITE PLAN SHOWING GROUND FLOOR PLAN WITH SEWERAGE LAYOUT, SITE PLAN, LOCATION PLAN, MASTER PLAN & SEPTIC TANK DETAIL, GROUND FLOOR PLAN, 1ST FLOOR PLAN, ROOF PLAN, ELEVATION & SECTIONS AT AA, BB, FOUNDATION LAYOUT PLAN, FLOOR BEAM LAYOUT PLAN, TYPICAL REIN. ARRANGEMENT IN SLAB PANEL, TYP. SECTION OF THE BEAM, TYPICAL DETAIL OF COLUMN, BEAM & STAIR FLIGHT, TYPICAL PLAN & SECTION OF FOUNDATION

DRAWN BY :	TANIA
CHECKED BY :	ATANJ C.
SCALE : 1:100	DATE : 20.01.2022
DRAWING NO.	SUBMISSION DRAWING
GEMS-SANC-ARCH-1.02K-BUNG-454/905(P), 452(P), 453(P) MOUZA-NOWABAD, J.L. NO-19, UNDER P.S. BISHNUPUR, P.O. RASAPUNJA, DIST-SOUTH 24 PARGANAS, UNDER RASAPUNJA GRAM PANCHAYAT	REVISION NO.

APPROVAL :

Junior Engineer (WRDD)
Thakurpur Maheshwala Block
South 24 Pgs., Govt. of W.B

Notioned vide Rules 14-66 of West Bengal Panchayat Samiti Administration Rules 2006, Govt. of West Bengal, Dated 11.11.2019. Valid upto 3 Yrs. Devotion Meers Demolition

Thakurpur Maheshwala Panchayat Samiti
South 24 Parganas

There should not be any Court case or any complaints from any corner in respect of the said property as per plan.

Thakurpur Maheshwala Panchayat Samiti are not be liable if any dispute arises at the site.

Valid up to 3 Yrs.